A Lovely 4 Bedroom Colonial House with Pool for Rent - Nakasero

USD 4,000

Agent Details:
Terraces Properties Real Estate
Terraces Properties
Phone Number: +256 776 581 581
Fax:
Mobile Phone:

Address:
,
Nakasero Kampala Uganda

Bedrooms: 4
Bathrooms: 2
Half Bathrooms: 1

A lovely colonial house with 4 bedrooms and 2.5 bathrooms

â¢Â Â Â A large living room with doors leading to patio and garden
â¢Â Â Â A large patio with lovely views
â¢Â Â Â A separate dining area with large bay windows
â¢Â Â Â Large modern kitchen with granite work tops and large pantry
â¢Â Â Â Visitors room with ensuite bathroom
â¢Â Â Â A large master bedroom with walking closets and large master bathroom with shower and bathtub
â¢Â Â Â The Master bedroom has great natural lightÂ
â¢Â Â Â Two double bedrooms and a large sharedÂ bathroom
â¢Â Â Â An office / study room
â¢Â Â Â A steel safe haven door leading to the bedrooms
â¢Â Â Â Lovely Italian floor tiles throughout the house

Outside

â¢Â Â Â A visitors wing with a ensuite bathroom, living room and door to the back yard
â¢Â Â Â A good size swimming pool with a bar
â¢Â Â Â A large garden suitable for parties with garden lights and mature trees
â¢Â Â Â A self contained servant house
â¢Â Â Â A garden tool / generator house
â¢Â Â Â A parameter wall with razor wire
â¢Â Â Â A car port with parking for 3 cars

Land Size â¢ 50 Decimals
Contact Terraces Properties: 0751 039 791 / 0776 581 581

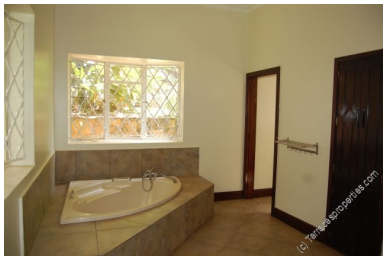

Status: Unavailable
MLS #: TR490810
Listing Type: For Rent / Residential
Property Type: Bungalow
Style: Colonial
Lot Size (acres): 0.5
Size (square feet):
Year Built:
Garage: Detached
Garage Cars: 3
Basement: Finished

Additional Out Buildings:

Appliances Included:

Features:

Balcony, Garden, Parking, Security, Swimming Pool

Submission Date: 07-20-2017

Last Update: 08-17-2017